

2023-24 GRAND BAY SAVANNA COMMUNITY HUNTING AREA

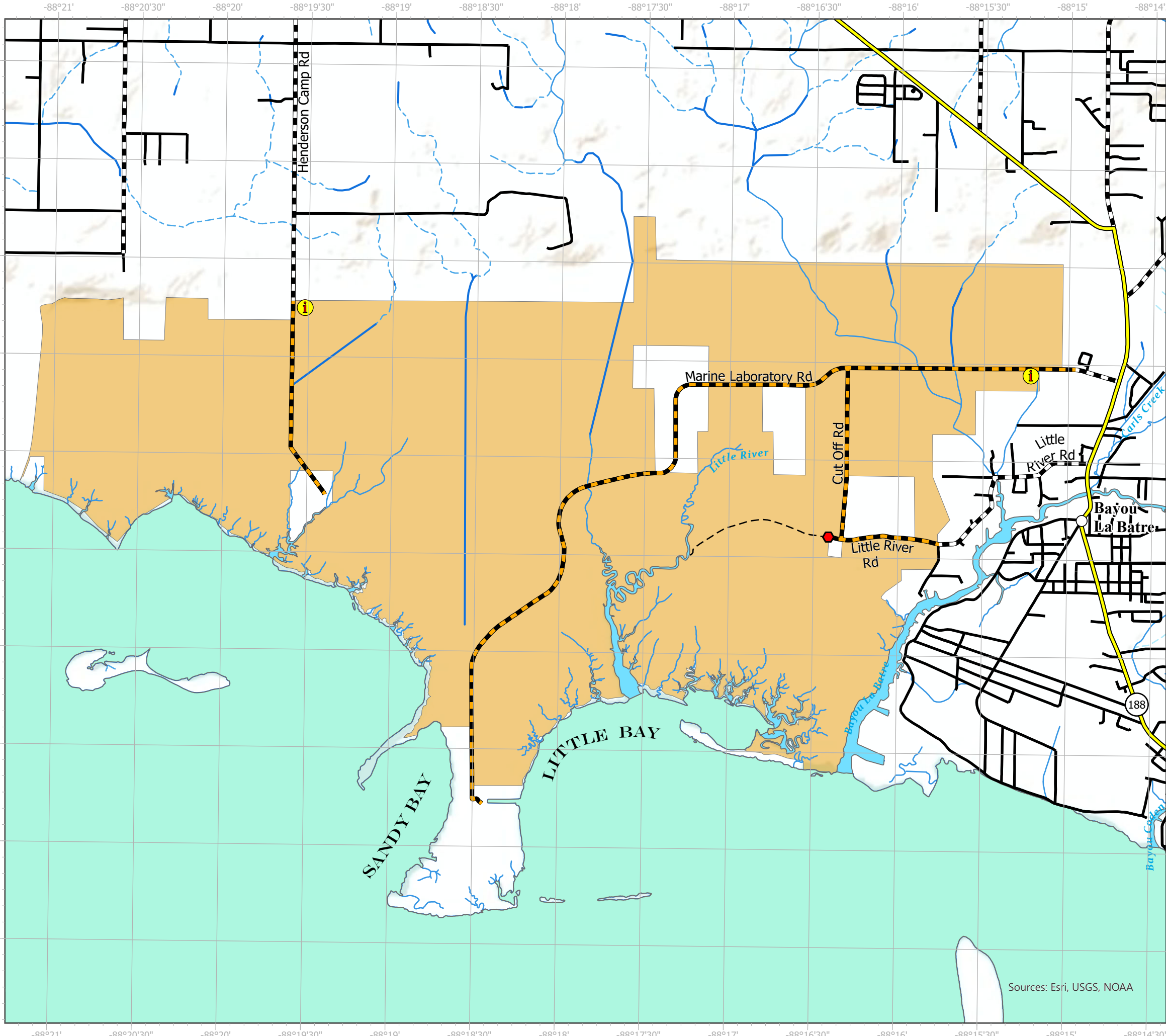

This AREA Permit is your 2023-2024 annual permit to hunt all game in accordance with the seasons, rules, and regulations listed herein (See Daily Permit requirements on back). This AREA Permit must be signed and in your possession along with the appropriate license(s) in order to be valid.



- Signed
- WMA
- Kiosk DAILY PERMIT
- Gate
- State Highway Paved
- County - Paved
- County - Gravel/Dirt
- Woods Road - WALKING ONLY
- Other roads

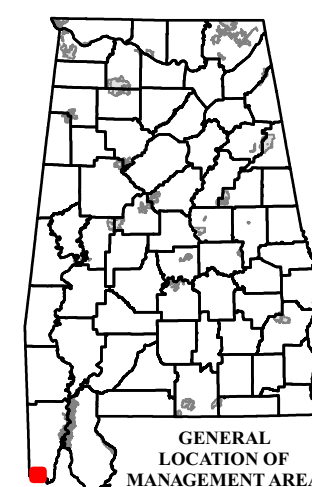

THE DEPARTMENT OF CONSERVATION AND NATURAL RESOURCES DOES NOT DISCRIMINATE ON THE BASIS OF RACE, COLOR, RELIGION, AGE, SEX, NATIONAL ORIGIN, DISABILITY, PREGNANCY, GENETIC INFORMATION OR VETERAN STATUS IN ITS HIRING OR EMPLOYMENT PRACTICES NOR IN ADMISSION TO, ACCESS TO, OR OPERATIONS OF ITS PROGRAMS, SERVICES OR ACTIVITIES.

THIS IS NOT A SURVEY. BOUNDARIES REFLECT INFORMATION PROVIDED FOR HUNTING AT THE DATE OF REVISION. THE ALABAMA DEPARTMENT OF CONSERVATION DOES NOT ACCEPT RESPONSIBILITY FOR ANY INACCURACIES HEREIN. THIS PUBLICATION IS AVAILABLE IN ALTERNATIVE FORMATS UPON REQUEST.

DUE TO THE SCALE OF THIS MAP THE ALABAMA DEPARTMENT OF CONSERVATION AND ITS AFFILIATES ASSUME NO RESPONSIBILITY FOR INACCURACIES IN ROAD ALIGNMENTS, CONFIGURATION OF INTERSECTIONS, AND OTHER RELATED DATA.

Sources: Esri, USGS, NOAA

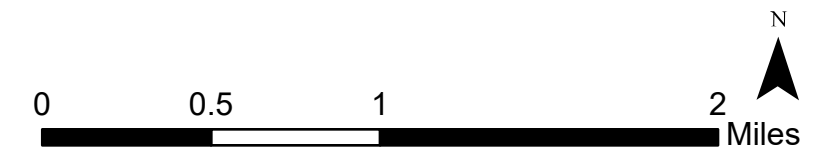



GRAND BAY SAVANNA COMMUNITY HUNTING AREA

Mobile County

ALABAMA DEPARTMENT OF CONSERVATION AND NATURAL
RESOURCES – WILDLIFE & FRESHWATER FISHERIES DIVISION

Hunting Regulations September 2023 – August 2024

CONTACT INFORMATION:

For information and questions regarding regulations or use of the WMA, please contact Biologist – **Jared Knight at (334) 530-1765**

WHAT YOU NEED:

- **To hunt DEER or TURKEY:** A Wildlife Management Area License and the applicable Resident or Non-Resident All Game Hunting License [for Alabama residents 16 through 64 years of age and for non-residents 16 years of age and older], are required.
- **To hunt WATERFOWL:** a Wildlife Management Area License, current HIP certification and valid State (ages 16 through 64) and Federal (ages 16 and over) Waterfowl Stamp, and applicable Resident or Non-Resident Small Game or All Game Hunting License [for Alabama residents 16 through 64 years of age and for non-residents 16 years of age and older], are required.
- **To hunt small game except waterfowl:** a Wildlife Heritage License OR applicable Resident or Non-Resident Small Game or All Game Hunting License [for Alabama residents 16 through 64 years of age and for non-residents 16 years of age and older], is required.
- **For ALL HUNTS:** a paper AREA Permit and a paper WMA daily permit are required UNLESS using the Outdoor Alabama WMA Check-In application to check in and out each hunt day.

NOTES:

- Statewide antlered buck season bag limit applies to all WMAs, except for bonus buck as allowed.
- Youth hunters on youth deer and turkey hunts must be less than 16 years of age. Supervisors must be 21 years old or older, or a parent, and must be properly licensed. Youth must always remain within 30 feet of supervisors.
- Administrators of the hunt shall have the right to distribute the hunters and to inspect all vehicles or other equipment while on the WMA. The Department of Conservation and Natural Resources and landowners, who are making the hunting possible, hereby put each hunter on notice that they hunt at their own risk and the Department of Conservation and Natural Resources and such landowners shall not be responsible for any accidents or injuries that may occur.

HUNTING DATES & BAG LIMITS:

DEER: (No Dog Deer Hunting) (No Buckshot)

(Archery) **Oct. 14 – Oct. 24.** One antlered buck a day.
Oct. 25 - Feb. 10. One deer a day, either one unantlered deer or one antlered buck.

(Gun) **Nov. 18 - Feb. 10.** One antlered buck a day. Thursdays, Fridays, Saturdays, and Sundays only. Shotguns with slugs and primitive weapons only.

DATA COLLECTION: The results of all hunts must be recorded using the Outdoor Alabama App or Daily Permit and submitted at kiosk at the conclusion of every hunt day.

TURKEY: **No Open Season**

WATERFOWL: **State season. State bag limits.**

DOVE: **State season.** (Opening day: 12:00 noon to sunset; remainder of season: ½ hour before sunrise to sunset). **Bag limit: 15 per day.**

RABBIT & SQUIRREL: **Sept. 9 – March 3.** Fox squirrel season closed during February & March. **Bag limit: 8 squirrels per day. 8 rabbits per day.**

CROW: **Sept. 1 – March 3. No bag limit.**

Rail: **State Season. Bag limit 15 per day.**

WOODCOCK: **State season. Bag limit: 3 per day.**

SNIPE: **State season. Bag limit: 8 per day.**

RACCOON & OPOSSUM: **Sept. 1 – March 3.** Nighttime hours only. **No bag limit.**

BOBCAT, COYOTE, OPOSSUM, FERAL SWINE, RACCOON, FOX:

Open during any other scheduled WMA Hunting Season using weapons and ammunition approved for those hunts. No dogs allowed. **Daylight hours only. No bag limit.**

FURBEARER TRAPPING: (Excluding feral swine)

Oct. 28 - Feb 29 Permits must be obtained from Area Biologist.

IMPORTANT:

All hunters must be familiar with WMA Regulation 220-2-.55. This regulation contains complete rules for hunting on this property. **In addition, it shall be unlawful:**

*Users must refer to WMA Regulation 220-2-.55 for the complete list of WMA regulations.

1. To transport harvested deer or turkey from the WMA before reporting harvest in the Game Check System. Hunters must also submit such harvests at the WMA check station for data collection if hunt date is indicated as a mandatory check station day on the Outdoor Alabama WMA Application or AREA Permit. All other harvested game must be recorded on the Outdoor Alabama WMA Application or WMA Daily Permit.
2. To discharge firearms for target practice except on designated target ranges in accordance with listed rules during posted times and dates.
3. For any person, except authorized personnel, to operate any motor-driven vehicle behind locked gates, barricaded roads, or signs which prohibits vehicular traffic.
4. For any unauthorized person to possess and/or operate **ANY UNLICENSED MOTOR DRIVEN VEHICLE on WMA**, except when utilized for the express purpose of hunting, fishing, trapping, camping, or related activities; and when operated only on regularly used roads depicted on WMA map to be open to for public four-wheel motorized vehicle traffic.
5. To damage or remove any artifacts, trees, firewood, plants, dirt, gravel, or sod without legal authorization.
6. To erect any permanent tree stand; install any screw-in style steps, spikes, or nails; or otherwise damage any tree.
7. For any unauthorized person to ride or possess horses on WMA except as detailed in Regulation 220-2-.55 (w) & (x).

WMA is provided by the Wildlife Section of the Division of Wildlife and Freshwater Fisheries, Alabama Department of Conservation and Natural Resources, in cooperation with the Forever Wild Land Trust.

KNOW THE RULES AND REGULATIONS

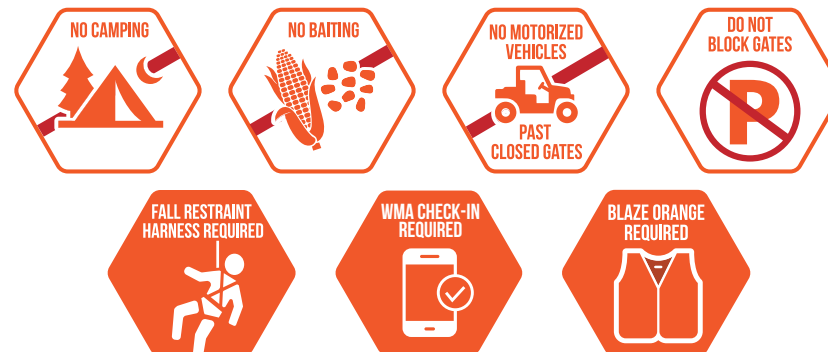

For a complete list of legal firearms, ammunition, and archery equipment, see QR code.



By using this Wildlife Management Area I acknowledge I have read, understand, and agree to the current WMA Regulation 220-2-.55. The information provided here is not the full regulation and users must refer to 220-2-.55

Scan the QR code or visit OutdoorAlabama.com/WMARules for the complete WMA rules and regulation 220-2-.55